CHURCH NEWS

LIBERTY BAPTIST CHURCH
Appomattox, Virginia
SUNDAY: Sunday School 9:45 a.m. - Morning Worship - 11 a.m. - Training Union - 6:30 p.m. - Evening Worship - 7:30 p.m.
WEDNESDAY - Prayer Meeting - 7:30 p.m.

ELON BAPTIST CHURCH
Pamplin, Virginia
John P. Campbell, Pastor
SUNDAY: Sunday School 9:45 a.m. Morning Worship - 11:00 a.m. - Youth Choir Practice - 6:30 - Church Training Hour - 7:30 p.m.
WEDNESDAY - 8:00 Prayer Meeting - 8:30 Choir Practice

GLADSTONE MEMORIAL
Gladstone, Virginia
Billy G. Washburn, Pastor
1st and 3rd Sundays: Sunday School - 9:45 a.m. - Morning Worship - 11 a.m.; 2nd and 4th Sundays: Morning Worship 9:45 a.m. - Sunday School 10:45 a.m. Every Sunday Night: Evening Worship - 7 p.m. Choir Practice will follow.

BIBLE BAPTIST CHURCH
Sunday School - 10 a.m.
Morning Worship - 11 a.m.
Youth Meeting - 6:45 p.m.
Choir Practice - 7 p.m.
Evening Service - 7:30 p.m.
WEDNESDAY - Prayer Meeting - 7:30 p.m.

MEMORIAL UNITED METHODIST CHURCH
Virginia Ave. & Court Streets
Rev. Henry E. Riley, Jr., Pastor
Church School 9:45 a.m.
C. S. Supt. - Ben Harvey
Worship - 11 a.m.
U.M.Y.F. - 6:00 p.m.
Worship - 7:00 p.m.
SUNDAY - Sanctuary Choir 7:45 p.m.

MT. COMFORT UNITED METHODIST CHURCH
Lay Leader - Lewis Moore
Church School Supt. - O. W. Martin, Jr.
Church School each Sunday - 10 a.m.
1st and 3rd Sundays: Morning Worship - 11:15 a.m.
U.M.Y.F meets each Sunday at 7:30 p.m.
Choir practice - 2nd and 4th Sundays at 8 p.m. Mrs. Clark Lewis, Director
Charge Prayer Service: 3rd and 4th Wednesday at 8:00 p.m.
W.S.C.S. meets Thursday after the 1st Sunday at 8:00 p.m.

TRINITY UNITED METHODIST CHURCH
Charge Lay Leader - David L. Martin
Church School Supt.- R.B.Martin
1st & 2nd Sunday -
Morning Worship - 10 a.m.
Church School - 11 a.m.
4th Sunday
Morning Worship - 11:15 a.m.
Church School - 10 a.m.
UMYF Sunday - 7 p.m.
Adult Choir Pract. - 1st & 3rd Sunday - 6 p.m.
Children
sChildren's Choir Pract. - 2nd & 4th Sunday - 6 p.m.
United Methodist Women
Group 1-Thurs. after 2nd Sunday - 8 p.m.
Group 2 - 1st Mon. - 8 p.m.
Group 3 - 2nd Mon. - 7:30 p.m.
Group 4 - 2nd Monday - 10 a.m.

Charge prayer Service - 1st & 2nd Wed. at 8

GALILEE BAPTIST CH.
First and Third Sunday at 11:00 a.m.
Sunday School 10:00 a.m.
Rehearsals:
Senior Choir - Tuesday before first and Third Sunday - 7:00
Junior Choir - each Thursday at 7:00
Prayer Service - Wed., at 7:00 p.m.
Superintendent, John A. Watson
Minister, R. Q. Lawing

JORDAN BAPTIST CHURCH
Route 4, Appomattox, Va.
Rev. C. L. Elliott - Pastor
Sunday School - 10:00 a.m.
Preaching 4th Sunday 11:00 a.m.
Prayer Meeting Wednesday after 4th Sunday - 7:30 p.m.

CANAAN BAPTIST CHURCH
Rev. C. L. Elliott
Vera, Va.
2nd Sunday 11:30 a.m.

REEDY SPRING BAPTIST
Rt. 648, Spout Spring, Va.
Rev. C. I. Brooks, Pastor
Sunday School - 10 a.m.
Morning Worship - 11 a.m. (2nd & 4th Sun.

THE CHURCH OF GOD OF PROPHECY
Sunday School - 10 a.m.
Morning Worship - 11 a.m.
Evening Service - 7:30 p.m.

MT. VERNON BAPTIST CHURCH
Rt. 24, Concord, Va.
Robert Robinson, Pastor
Bible School - 10 a.m.
Morning Worship - 11 a.m.

SPOUT SPRING BAPTIST
Rev. L.L. Schwemer, Pastor
Sunday School - 10 a.m.
Morning Worship - 11 a.m.
Training Union - 7 p.m.
Evening Worship - 7:45 p.m.
Prayer Meeting - Wed. 7:30 p.m.; Choir Practice - Wednesday 8 p.m.

OLD CONCORD PRESBYTERIAN CHURCH
Spout Spring, Virginia
Sunday School - 10 a.m.
Preaching - 11:00 a.m., 2nd and 4th Sundays.
Preaching by Rev. Jim Yount

FIRST BAPTIST CHURCH
Rev. K. W. Davis, Supplying Pastor
Appomattox, Virginia
Church School - 9:45 a.m.
J. A. Hamlet - Supt.
Worship - 2nd and 4th Sunday 11:00 a.m.
Prayer Service - Tues. 8 p.m.
Youth Choir - rehearsal Thurs. - 4:30 p.m.

HEBRON BAPTIST CHURCH
Rev. Dennis Moore
Sunday - 10:00 a.m. Sunday School
11:00 a.m. Worship
7:00 p.m. Training Union, R.A.'s, G.A.'s, Acteens, Teens for Christ
Wednesday - 7:30 p.m. Prayer Meeting

BETHLEHEM BAPTIST CHURCH
Pastor, Rev. F. L. Mason
Rt. 2, Appomattox
1st Sunday - 11:30 a.m.

CHESTNUT GROVE BAPTIST CHURCH
Rev. J. P. Rose
Rt. 3, Appomattox, Va.
3rd Sunday - 11:30 a.m.

ZION BAPTIST CHURCH
Rev. J. A. Carter
Pamplin, Va.
1st and 3rd Sundays -1130 a.m.

GRAVEL HILL BAPTIST CHURCH
Rev. J. S. Miller
Hurtsville, Va.
3rd Sunday - 11:30 a.m.

MOUNT PLEASANT BAPTIST CHURCH
Rev. F. Yates
Hixburg, Va.
4th Sunday - 11:30 a.m.

PEACEFUL GROVE BAPTIST CHURCH
Rev. C. K. Morris
Concord, Va.
1st Sun. - 11:00 a.m.

SPRINGFIELD BAPTIST CHURCH
Rev. J. P. Rose
Rt. 3, Appomattox, Va.
3rd Sunday - 11:30 a.m.

ST ANNE'S EPISCOPAL
The Rev. E. Moray Peoples, Jr., Vicar
1st & 3rd Sundays
Holy Communion
2nd, 4th, 5th Sundays
Morning Prayer
Nursery Provided
Coffee Hour

APPOMATTOX UNITED METHODIST CIRCUIT
Leon A. Lawrence, Minister
Rt. 4, Box 221, Appomattox, Va. Phone 352-7382

BETHEL UNITED METHODIST CHURCH
Lay Leader - Russell Moore
Church School Supt. -Wilson Garrett
Morning Worship - 10 a.m. - 2nd and 4th Sundays
Church School - every Sunday 11 a.m. U.M.Y.F. meets Wednesday 4-5 p.m. Home of Connie Garrett. W. S. C. S. meets Monday after the 2nd Sunday - 8:00 p.m.

PROMISE LAND BAPTIST
Rev. R. Q. Lawing
4th Sunday - 11:00 and 2nd Sunday night 7:00 p.m.
Rt. 1, Appomattox, Va.

MOUNT SHILOH BAPTIST CHURCH
Rev. R. Q. Lawing
Spout Spring, Va.
2nd Sunday - 11:00 a.m. and 4th Sunday night 7:00 p.m.

MOUNT AIRY BAPTIST CHURCH
Rev. H. W. Pryor
Rt. 4, Appomattox, Va.
1st Sunday 11:00 a.m. and 1st Sunday night 7:00 p.m.

MOUNT OBED BAPTIST CHURCH
Stonewall, Va.
2nd Sunday - 11:30 a.m.

MOUNT ZION BAPTIST CHURCH
Rev. C. Elliott
3rd Sunday - 11:30 a.m.
Stonewall, Va.

MORNING STAR BAPTIST CHURCH
Rev. Roy Wood
Evergreen, Va.
2nd Sunday - 11:30 a.m.

RED OAK BAPT. CHURCH
G. Edward Hughes, Pastor
Sunday School - 9:45 a.m.
Robert Lucado - Director
Training Union - 6:30 p.m.
Berkley Cabiness - Director
FIRST & THIRD SUNDAYS:
Sunday School - 9:45 a.m.
Preaching - 10:55 a.m.
Training Union - 6:30 p.m.
SECOND & FOURTH SUNDAYS: Sunday School-9:45 a.m. Training Union - 6:30 p.m.
Evening Worship - 7:30 p.m.
FIFTH SUNDAY: Sunday School 9:45 a.m.; Training Union 6:30 p.m.; No Preaching.
Mid Week Prayer Service - Wednesday - 7:30 p.m.

PINEY RIDGE UNITED METHODIST CHURCH
Route 628
Pamplin, Virginia
Lay Leader and church school supt. - Henry Webber
Church School - 10 a.m.
Morning Worship - 2nd Sunday -- 9:45 a.m. - 4th Sunday - 11:00 a.m.
Youth Choir Practice -7:30 p.m. Thursday before 2nd Sunday and Thursday before 4th Sunday

SALEM UNITED METHODIST CHURCH
Spout Spring, Virginia
Rev. David Boger, Minister
Mr. Douglas Franklin, Lay Assistant
1st and 3rd Sundays: Morning Worship - 9:45 a.m.
Sunday School - 11 a.m.
2nd and 4th Sundays: Sunday School - 10 a.m. Morning Worship - 11 a.m.
WEDNESDAY - Prayer Meeting - 7:30 p.m. at Parsonage

EVERGREEN BAPTIST CHURCH
Rev. Virgil Hudson
9:45 a.m. Sunday School
11:00 Worship
6:30 Evening Vesper
7:00 Church Training
WED. - 7:00 Prayer Meeting

BETHANY PENTECOSTAL HOLINESS CHURCH
County Road - 650
Rev. J. C. Riley, Pastor
Sunday School - 10 a.m.
Worship Service - 11:00 a.m.
Lifeliners - 6:30 p.m.
Worship Service - 7:00 p.m.

Canaan Baptist

Prayer service Wednesday, December 5th at 7:30 p.m. Please attend.

Business church meeting Saturday December 8th at 7:30 p.m. All members are asked to be present for this meeting.

Sunday School each Sunday 10:00 a.m. Regular preaching Sunday December 9th at 11:30 a.m. Pastor Rev. C. L. Elliott in charge of service. The Canaan Echoes will furnish the music. Please come and worship with us.

On Sunday December 9th at 7:30 p.m. We are having a Christmas Program. You are invited to come and enjoy this occasion with us. Merry Christmas and Happy New Year to all.

APPOMATTOX C.H. PRES.
S. School 10:00 a.m.
Supt. Brod Pack
Worship Service 11:00 a.m.
Pastor Rev. Cecil Dalton
Youth Group6:30 ea. Sun. night
Dec. 6 Executive Board meeting woman of church
Dec. 11 Women of Church 3:00 p. m. will meet with Mrs. Henry Pack
Dec. 23 Christmas Cantata "Night of Wonder" by Theron Kirk

Walkers Presbyterian Church
Hixburg, Va.
Sunday School - 9:45 (1st, 3rd & 5th Sundays)
Worship Services 9:45 (2nd & 4th Sundays with Sunday School following)
Holy Communion will be celebrated Sunday (July 8)

Stonewall Presbyterian Church
Worship Service 9:45 (3rd Sun.)

PROVIDENCE BAPTIST
Red House, Virginia
Dr. J.J. Bowman, Interim Pastor
Sunday School 10 a.m.
Morning Worship 11 a.m. 2nd and 4th Sundays

APPOMATTOX C.H. PRESBYTERIAN CHURCH
Sun. School 10:00 a.m.
Supt. Brod Pack
Worship Service 11:00 a.m.
Speaker Rev. Cecil Dalton

APPOMATTOX PENTECOSTAL HOLINESS CHURCH
Sunday School - 10 a.m.
Sunday Worship - 11 a.m.
Youth Service - 6:30 p.m.
Evangelistic Service - Wed. Night Prayer Meeting - 7:30 p.m.

NEW HOPE BAPTIST
Rev. Deryl B. Holliay, Pastor
Vera, Virginia
Sunday School - 10:00 a.m.
Morning Worship - 11:00 a.m.
Evening Worship - 7:30 p.m.
New Members Class - 6:30 p.m.
1st & 3rd Sunday Youth Choir - 6:30 p.m.
2nd & 4th Mission Friends - Children in Action, G.A.'s and Acteens.
MON. - Royal Ambassadors - 7 p.m.
WED. - Bible Study & Prayer Meeting 7:30 p.m.
Choir Practice - 8:00 p.m.

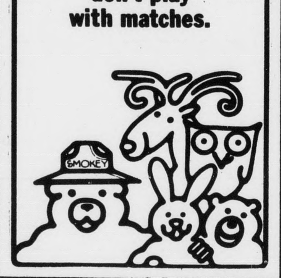

Investment Day Is Scheduled For December 15

Pennies saved, baby-sitting, gardens dedicated to God-All these added up to the magnificent sum of $2,617,443 in the Seventh-day Adventists church's world "Investment" report for last year, according to Mrs. Annie R. Fore, the local investment secretary of the Appomattox, Virginia S.D.A. Church. That was for the "World Field."

"This year," the Investment secretary reports," We think that reports are going to be larger if what is happening in all our churches - is any indication of what's going on in "World Fields Everywhere." Some (a number of members; are engaged in projects this year, aimed at raising funds for missions, The church calls activity Investment, because members invest time, energy, materials or other things, with the proceeds received turned in to the church. Mrs. Fore reports that members here have already turned in Investments but not a final figure, as some folks like to wait until they turn in everything at once. Projects under taken by some whose names have not been sent in yet "Investment for God," says Mrs. Fore" Is a delightful experience. Many have seen the smallest amount multiplied a hundredfold under the blessings of "Heaven." Barren fields have suddenly become fruitful. Please remember our church on Co[...] in Historical App[...] Virginia. All are [...] Come!

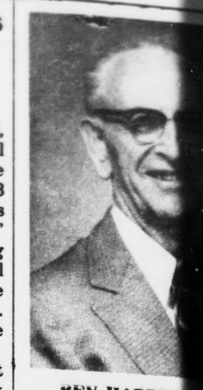

REV. HARRY S[...] TO BE WITH BIBLE BAPTIST CHURCH

Rev. Harry Simms

Rev. and Mrs. Harry Sim[ms] will be with the Bible Bapt[ist] Church for Prayer Meet[ing] Services on Wednesday, [De]cember 5, 1973; they also [will] be with the Workers Ban[quet] on Thursday night, Decem[ber] 6, at which time Bro. Sim[ms] will be the Guest Speaker [at] the annual Church Work[ers] Banquet, at Maudes [Restau]rant.

It will be our privilege [to] have Bro. Simms, who has [been] a faithful servant in the [...] work for nearly 35 [...] speak in all the Se[rvices] Sunday, December 9.

Plan now to join u[s in] services with Bro. [...] Simms.

Announcing the Opening Of Our
Langhorne Road Office
For Complete Visual Services In The Practice of Optometry At
2514 Langhorne Rd. — 845-6086
(Across From E. C. Glass High School)
Dr. B. A. Belkin Dr. R. M. Malatin
OPTOMETRIC CENTER, INC.
CONTACT LENS CENTER
2514 Langhorne Rd. Phone 845-6086 Lynchburg, Va. 1105 Main St. Phone 847-82[...]

When Your OPTOMETRIST Prescribes Glasses And Your REGISTERED OPTICIAN at EHRICH'S Fills Your Prescription, You Also Get The Guidance of a FASHION EYEWEAR CONSULTANT
No Wonder So Many Have Said — See EHRICH'S And See Better
See EHRICH'S And Look Better
to Avail Yourself of Our COMPLETE SERVICE
Dial 845-1533
EHRICH'S
1107 Main Street Lynchburg, Va. 24504

Super Sure-Trac

Delta THE SIGN OF QUALITY TIRES

- MODERN LOW PROFILE "78" SERIES DESIGN
- 17/32 ANTI-SKID DEPTH UP TO 18% WIDER THAN ORDINARY SNOW TIRES
- FOUR FULL PLIES OF NYLON
- ADAPTABLE FOR STUDDING WHERE PERMITTED
- DEEP GRIP TREAD FOR BETTER STARTS AND STOPS
- MODERN .85 WHITEWALL TO MEET ORIGINAL EQUIPMENT WHITEWALL DESIGN

SIZE	REPLACES	PLY		EXCISE TAX
A78-13	600-13	4	$20.00	1.86
C78-13	------	4	$21.00	1.95
C78-14	6.95-14/4	4	$21.50	2.08
E78-14	7.35-14/4	4	$23.50	2.24
F78-14	7.75-14/4	4	$24.50	2.39
G78-14	8.25-14/4	4	$25.00	2.56
H78-14	8.55-14/4	4	$27.00	2.75
F78-15	7.75-15/4	4	$25.00	2.43
G78-15	8.25-15/4	4	$27.50	2.63
H78-15	8.55-15/4	4	$29.50	2.81
J78-15	8.85-15	4	$31.00	3.01
L78-15	9.00-15*	4	$33.50	3.16

ALL PRICES PLUS TAX AND OLD TIRE
Webb's Tire Co., Inc.
CONFEDERATE BOULEVARD PHONE 352-7180 APPOMATTOX, VA.

Farmers National Bank
Main Street Appomattox, Virginia
and Triangle Plaza Shopping Center
PAYS 5 %
Christmas Club Savings

OPEN FOR MEMBERSHIP NOW 1974 CHRISTMAS CLUB

Weekly	You Will Receive
$ .50	$25.63
$1.00	51.25
2.00	102.50
3.00	153.75
5.00	256.25
10.00	512.50

On Completed Club

[W]oman's Club Holds Christmas Social

[Mem]bers of the Woman's Club of Appomattox met on [Mon]day evening, December 3rd, in the home of Mrs. H. [...] Babcock for a Christmas Social Hour.

[Hos]tesses assisting, shown above from left to right, were [...] Babcock, Mrs. Floyd Eggleston, Mrs. Crawford Davidson, [Mrs.] William Chenault and Mrs. Martin Webb. Rooms [thro]ughout the Babcock home were beautifully decorated for [the co]ming holiday season.

[Mrs.] Mildred Richardson was in charge of a Christmas [progr]am and Miss Patsy Hughes, Miss Pam Chenault and Miss [...] Smith presented a program of Christmas music.

Dr. Lawson Speaker At [M]eeting of Jr. Woman's Club

[Th]e November meeting of the Junior Woman's Club of [Appo]mattox was held on Tuesday evening, November 27th, at [the F]armers National Bank - Triangle Plaza Branch.

[Mr]s. Ruby Ferguson, Chairman of the Health Department, [...] left above, introduced Dr. S. R. Lawson, right above, [who] presented a program on "How To Care For Youth Teeth [...]30".

[Dr.] Lawson also spoke on what to look for concerning [...]es of the gums and mouth and ways to prevent this by [...] brushing and flossing and eating a limited amount of [...].

[C]HRISTMAS MEANS TO ME
BY Jennie Temple

[Chris]tmas is a jolly holiday. [...] may mean a lot of [...] Christmas is hanging [...] on the Christmas [...] on the rim of the roof.

What I like best on Christmas is opening and wrapping presents. Also I like to hear Santa Claus come down the chimney and hear Rudolph and the others prance on the roof.

Hot jewelry--the ruby was supposed to contain an unquenchable inner fire.

Announce Marriage

The marriage of Miss Pamela Sue Lawson to William Edward Mann Jr. took place Thursday evening, November 29th at Reedy Spring Baptist Church.

The bride is the daughter of Mr. and Mrs. Thurman E. Lawson of Spout Spring and the bridegroom is the son of Mr. and Mrs. William E. Mann Sr. of Appomattox.

The Rev. Clinton Brooks pastor of the church, officiated the double ring ceremony.

Shower Honors Bride-Elect

Miss Harvie Kay Thomas was honored with a bridal shower Saturday evening when Mrs. Carroll I. Mince was hostess at her home.

The Bondurant-Thomas wedding will take place December 29 - at 7:30 in the evening at Hebron Baptist Church. Mr. and Mrs. Harvey Alton Thomas, parents of the bride, will entertain with a reception immediately following the ceremony.

Guests attending the shower included Mrs. Harvey Alton Thomas, mother of the bride, Mrs. Wallace Edward Bondurant, Junior, mother of the groom, and Mrs. James E. Herndon, grandmother of the groom.

The shower was one of the early season's festive parties and the home was beautifully decorated all over including Colonial Williamsburg motif.

Jr. Woman's Club Will Sponsor Christmas Bazaar

The Appomattox Junior Woman's Club will sponsor a Christmas Bazaar on Saturday, December 15th at The Triangle Plaza Shopping Center beginning at 9:00 a.m.

On sale will be items that are handmade, arts and crafts and a selection of baked goods.

Come on out and select some Christmas items for friends and relatives.

Announce Birth

Mr. and Mrs. F. L. (Jimmy) Pierce of Rt. 4, Appomattox, announce the birth of a son, weighing 6 lbs. 3 oz., born December 3 at Virginia Baptist Hospital. They are also the parents of Liz, 7; Mark, II; Tim, 17; and Mrs. Debbie Goin, 20.

Society News

IF YOU HAVE SOCIAL ITEMS,
PLEASE CALL 352-8215

Mrs. Ben Cole spent the week end in Danville and attended the funeral of her sister-in-law, Mrs. George Anderson.

* * *

Mrs. George Anderson died at the Danville Hospital Saturday night and was buried Sunday evening at 3 o'clock at the Townes Funeral Home. She was buried in Hiland Park in Danville. Mrs. Anderson is the sister-in-law of Mrs. Ben Cole, Appomattox.

* * *

Mrs. Maude Beaty who has been visiting her son and daughter-in-law, Mr. and Mrs. James A. Beaty, has returned to her home in Lewisville, Alabama. She was accompanied by Mr. and Mrs. C. C. Poe who remained for a visit.

* * *

Mrs. Margaret O'Brien is spending this week with her son Richard S. O'Brien and family in Charlotte, N. C.

* * *

Mrs. Flora Stanley spent several days with Mr. and Mrs. Bennett T. Matthews at their Culpeper home recently.

* * *

Mr. and Mrs. E. L. Almond, of Madison Heights, and Mr. and Mrs. Bennett T. Matthews were house guests of Mr. and Mrs. S. J. Evans on Sunday.

* * *

Mr. and Mrs. Jack Burkey, of Richmond, spent Friday with her parents, Mr. and Mrs. C. M. Carter.

* * *

Rev. and Mrs. Millard Stimpson of Brookneal, spent Sunday afternoon with Mr. and Mrs. S. J. Evans.

* * *

Mrs.Thelma Martin has returned home after spending a few days in Dumfries with her daughter, Mrs. Edward F. Speck.

* * *

Mrs. George White will leave this weekend for an extended stay with her daughter and son-in-law in Cleveland, Ohio.

* * *

Mrs. Nora Wooten is a patient at Virginia Baptist Hospital.

* * *

Mrs. Walter Henry underwent surgery at Lynchburg General Hospital Monday.

* * *

Mrs. Noel Wooten had surgery Tuesday at Virginia Baptist Hospital.

* * *

C. M. "Buster" Carter is a patient in the Lynchburg General Hospital where he is receiving treatment.

* * *

Earl Lane, who has been a patient in McGuires Veterans Hospital for some time, has returned to his home here.

* * *

Steve Lawson, a student at the University of Richmond, spent the week end with his mother, Mrs. Merle G. Lawson.

* * *

Announce Birth

Mr. and Mrs. Charles Carr announce the birth of a daughter, Shanonne Marie, on November 16 at Virginia Baptist Hospital. The paternal grandparents are Lt. and Mrs. Wayne Carr of Clarksville, Va., and maternal grandparents are Mr. and Mrs. A. W. Ellingham, of North Hampton, England.

Shower Honors Bride-Elect

Mrs. Thomas Marshall Richardson entertained on Tuesday evening, December 4th, with a linen shower in honor of Miss Virginia Rives Gordon.

The marriage of Miss Gordon to Mr. Andrew David Riffe will take place on December 29th in Liberty Baptist Church. Mr. and Mrs. Gordon, parents of the bride-elect, will host a reception in the Falling River Country Club House following the ceremony.

Guests attending the shower included Mrs. Maurice E. Gordon, mother of the bride-elect; will host a reception in Guests attending the shower included Mrs. Maurice E. Gordon, mother of the bride-elect; Mrs. H. L. Riffee of Lynchburg, mother of the bridegroom; friends and relatives of the honoree.

The hostess presented Miss Gordon with a corsage.

Bride-Elect Honored

Miss Lauren Clements was honored by Mrs. Marshall Cunningham with a linen shower December 1, 1973 at the home of Mrs. Sam Conner.

Special guests were Mrs. Lawrence Clements, mother of the bride, and Mrs. Edwin Anderson, mother of the groom.

Miss Clements and Mr. Ronald Anderson will exchange wedding vows December 24, 1973 at 4:00 in the evening at Liberty Baptist Church.

Retired Teachers Met Thursday

On Thursday, November 29th, the Appomattox County Chapter of Retired Teachers held a luncheon meeting at the Parkway Restaurant. There were 23 members present and two guests, Mrs. Agnes Rowbotham of Lynchburg and Miss Merle Davis of Pamplin.

Encouraging reports were given by various committee chairmen and future plans for the teachers were discussed.

Mrs. Rowbotham gave an interesting account of the District F meeting held in Lynchburg some time ago and explained the insurance privileges offered to members of the National Retired Teachers Association. Those present voted to hold another meeting in the early spring.

Anyone who has been connected in any way with the educational work in Appomattox County is eligible for membership in this group. If you are interested in this matter call Mrs. Thelma Martin (352-8880), membership chairman.

USE LIMITED LIGHTING IN CHRISTMAS DECORATIONS

The Appomattox Garden Club would like to urge everyone to decorate their homes for the Christmas Season but in view of the energy crisis and the President's request. We ask that outside lighting such as spotlights etc. not be used this year and also that inside electric lighting be held to a minimum.

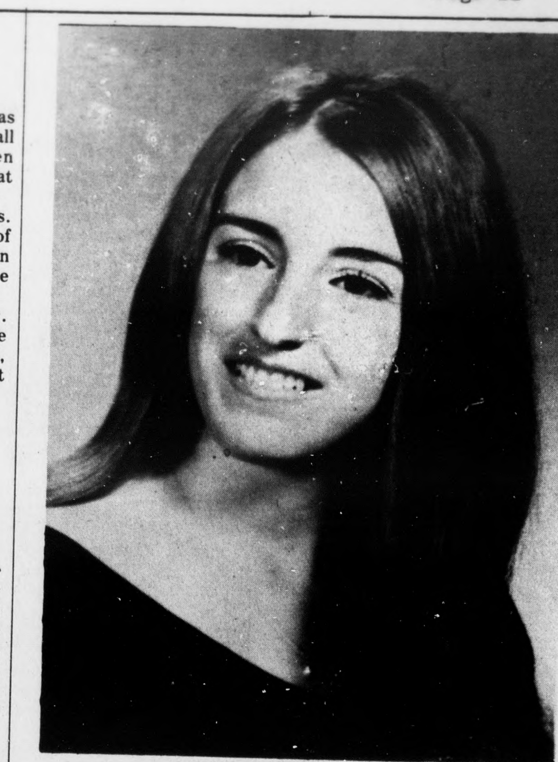

MISS ANN GAIL ARMITAGE

Announce Engagement

Mr. and Mrs. Gordon J. Armitage of New York City, N.Y. have announced the engagement of their daughter, Miss Gail Ann Armitage, to Samuel Baker Hunter, son of Mr. and Mrs. A. B. Hunter, Jr., all of Red House, Virginia.

The bride-elect is a 1970 graduate of Clarkstown High School North and is presently completing her senior year at Radford College, Radford, Virginia.

Hunter is a graduate of Randolph-Henry High School, Virginia Polytechnic Institute and State University, and is presently a teacher with the Nottoway County School System.

The couple will be married next summer.

Shower Honors Miss Trent

Miss Ann Ashby of Medical College of Virginia, Richmond, Virginia, and Mrs. Cassie Habel Hodges of Richmond entertained for Miss Elizabeth Lear Trent on the evening of November 28, 1973, at the home of Mrs. Hodges.

Friends and classmates of the bride-elect presented Miss Trent with gifts appropriate for different hours of the day.

Miss Trent, a senior in the School of Pharmacy at the Medical College of Virginia, plans to be wed to Lieutenant Tommy Hill in Appomattox, Virginia on December 22, 1973 at 8 p.m. in the Memorial United Methodist Church.

Will Celebrate 50th Anniversary

The family of Nannie Cumbie Layne and E. Taylor Layne will host a reception on December 16th, from 2 to 5 in the afternoon at the home of Ted Layne.

The occasion is in honor of the 50th wedding anniversary of the Laynes. They were married December 14, 1923 in Lynchburg by the Rev. Watson.

The family invites friends and relatives to come and make this a grand day for Mr. and Mrs. Layne.

MADISON HEIGHTS

1001 CHURCH ST.

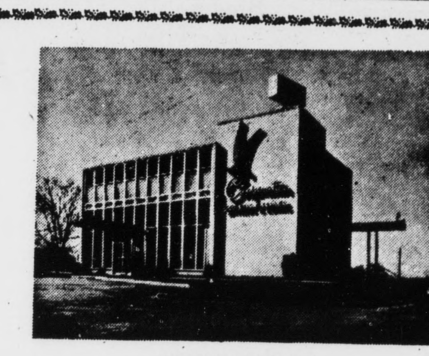

2015 WARDS RD.

LYNCHBURG, VA.

[O]ur Rates Are Tops!
"SAVING IS A LOVING THING"
MONTHLY INCOME CHECKS
GUARANTEED INTEREST RATE
SECURITY ACCOUNTS INSURED TO $20,000 PER ACCOUNT
Co-operative BUILDING & LOAN ASSOCIATION
"Where You Save Does Make A Difference"
FEDERAL SAVINGS AND LOAN INSURANCE CORPORATION SAFETY OF YOUR SAVINGS INSURED UP TO $20,000

Discover Music This Christmas
Select Christmas Music Now From Our Complete Sheet Music Dept.
Tour Our Most Modern Guitar and Piano Teaching Lab in Virginia
"WE TEACH WHAT WE SELL"

Pianos by Baldwin, Yamaha and Wurlitzer
All the Sounds of Music are at Roberts Piano Co.
Band Instruments By Selmer, Armstrong, Ludwig, King and Slingerland
ROBERTS PIANO CO.
717 MAIN STREET DOWNTOWN — 8595 TIMBERLAKE ROAD OPEN 'TILL 9 P.M.